

SANDOWN PARK RACECOURSE

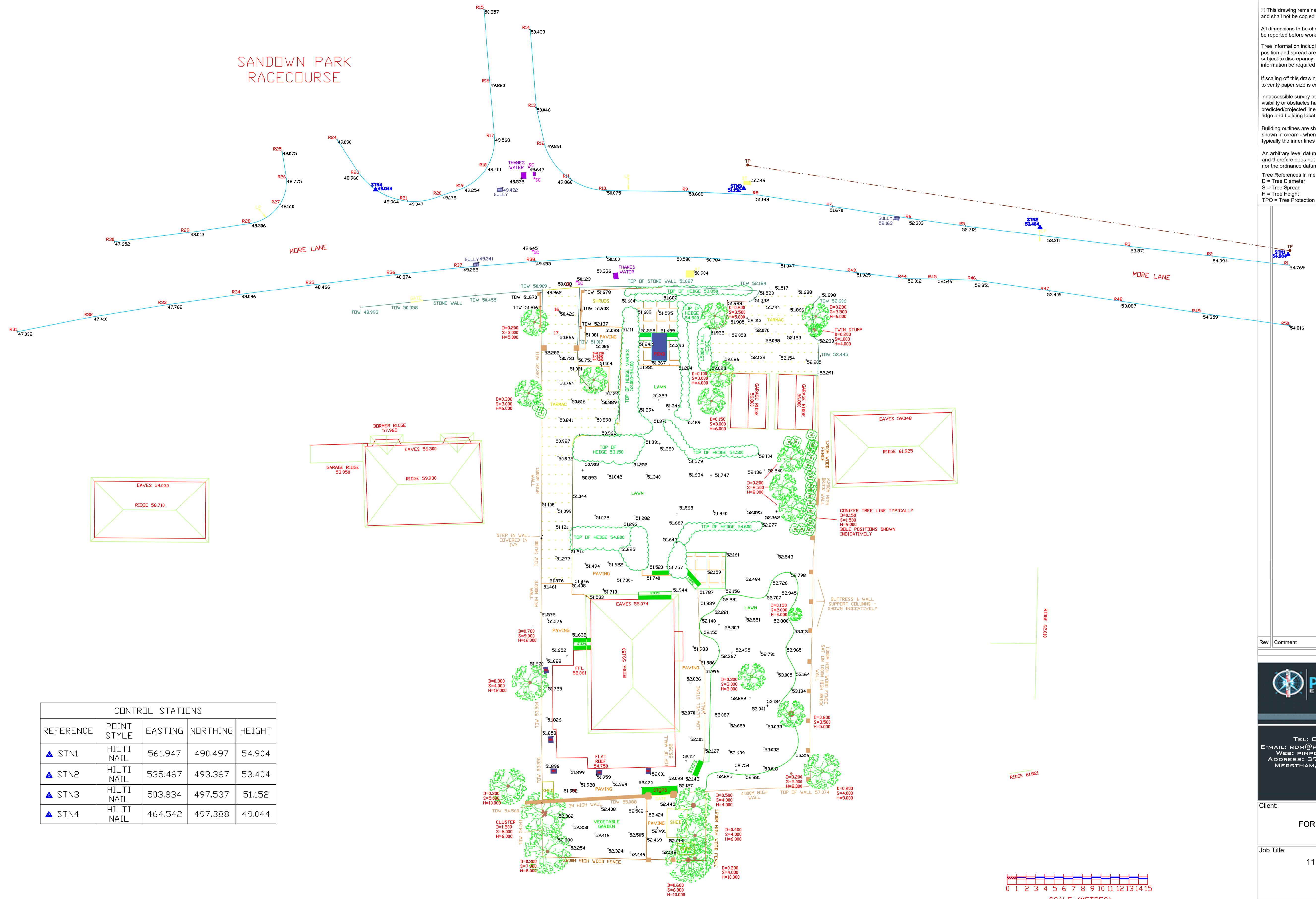

CONTROL STATIONS				
REFERENCE	POINT STYLE	EASTING	NORTHING	HEIGHT
▲ STN1	HILTI NAIL	561.947	490.497	54.904
▲ STN2	HILTI NAIL	535.467	493.367	53.404
▲ STN3	HILTI NAIL	503.834	497.537	51.152
▲ STN4	HILTI NAIL	464.542	497.388	49.044

© This drawing remains the property of Pinpoint Engineer Ltd and shall not be copied without prior written consent.

All dimensions to be checked on site and any discrepancies to be reported before work commences.

Tree information including species, heights, diameters, position and spread are an approximation only and is subject to discrepancy, should accurate and detailed information be required a specialist should be sought.

If scaling off this drawing the scale bar should be utilised to verify paper size is correct.

Inaccessible survey points and lines due to lack of visibility or obstacles have been replaced with predicted/projected lines. Surrounding property eaves, ridge and building locations have multiple projected lines.

Building outlines are shown in red, roof outlines are shown in cream - when printing in black and white - typically the inner lines are the building lines.

An arbitrary level datum has been utilised for this survey and therefore does not relate to the ordnance survey grid nor the ordnance datum.

Tree References include:
 D = Tree Diameter
 S = Tree Spread
 H = Tree Height
 TPO = Tree Protection Order

Rev	Comment	By	Date

TEL: 0781 5958772
 E-MAIL: RDM@PINPOINTENGINEER.CO.UK
 WEB: PINPOINTENGINEER.CO.UK
 ADDRESS: 37, CHESTERTON DRIVE, MERSTHAM, SURREY, RH1 3NZ

Client: FORBES CLAYMORE

Job Title: 11 MORE LANE ESHER SURREY

Drawing Title: TOPOGRAPHICAL SURVEY

Status: INFORMATION

Date Drawn: 25/02/2017	Drawn By: RDM	Scale: A1 1:200
Job Reference: FC_TS001	Drg No: FC_001	Rev: -